





02 NIGHT KATRA - 02 NIGHT PAHELGAM - 02 NIGHT GULMARG - 02 NIGHT SRINAGAR HOTEL
 01 NIGHT SRINAGAR HOUSEBOAT

206, SAIGIRI APARTMENT, SAIBABA NAGAR, NAVGHAR ROAD, BHAYANDER(E), MUMBAI - 401105

Phone: - 09321590898 / 09322590898

Website - www.kanaiyatravels.com / www.uncleTours.com. / Email - kanaiyatravels@gmail.com

Days	Tour Detail	SPECIAL DISCOUNT ON GROUP BOOKING
Day 01 :	ARRIVE KATRA (SHREE MATA VAISHNODEVI) Pick up From Katra / Jammu Railway Station Or Jammu Airport and transfer to Katra Hotel. After dinner, interested person can start the Shri Mata Vaishnodevi yatra by horse-dolly or on foot. Helicopter service is also available for Vaishnodevi Yatra (day time only - helicopter will land you 3 km before the temple) - you can book your helicopter ticket direct from Vaishnodevi Shrine board website. Overnight stay in Katra.	DEPARTURE DATE
Day 02 :	KATRA (Full Day Free Time For Shree Mata Vaishnodevi Darshan) Full day free time for Shree Mata Vaishnodevi Darshan. Overnight Katra	PLEASE CALL 9322590898 9321590898
Day 03 :	KATRA - PAHALGAM (230 KM / 8 Hrs) After breakfast, proceed to Pahalgam (also known as India's most beautiful hill station) situated at an altitude of 8,990 ft above sea level and on the banks of Lidder River. On the way pass Nasri Tunnel (Asia's largest tunnel), Pidah (famous for Rajma-rice and Pomegranate Dana Chutney), Banihal Tunnel and Anantnag Reach Pahalgam at evening and Transfer to Hotel.	 PAHELGAM
Day 04 :	PAHALGAM After breakfast enjoy natural beauty at Chandanwadi & Betaab Valley (Include In Tour Cost). After Lunch Visit Kashmir Vally, Dabyan, Baisaran By horse riding, In the evening enjoy photography of natural beauty in the heaven on earth. Overnight stay in Pahalgam.	 SONMARG
Day 05 :	PAHALGAM - GULMARG (130 KM) After breakfast, proceed to Gulmarg (4 Hrs) (9,500 ft. above sea level). On the way you can see saffron, apple, walnut and cherry fields and Cricket Bat Factory & from their shops you can buy dry fruits, saffron & cricket bats. arrive Gulmarg and transfer in Hotel. in the evening enjoy photography of natural beauty in the heaven on earth. Nighthalt in Gulmarg.	 SHIKARA RIDE
Day 06 :	GULMARG After breakfast, In the morning a walk upto Gandola Cable Car Station (1 To 2 Km) to enjoy Gandola Cable Car Ride (at Your Own Cost) & enjoy snow at this beautiful snow point. rest of the day is free time for enjoy photography, horse riding. Nightstay at Gulmarg.	 KHI LANMARG
Day 07 :	GULMARG - SRINAGAR (65 KM) & SRINAGAR LOCAL SIGHTSEEING After breakfast proceed to Srinagar, enroute visit Drung Waterfall (by Local Vehicle & at your own cost), apple, walnut, almode & cherry Garden. On arrival and. after lunch visit Moghul Gardens (Tulip, Shalimar, Nishant and Chashmeshahi Garden). Nightstay at Srinagar.	 ZOZZILA PASS
Day 08 :	SRINAGAR - SONMARG - SRINAGAR (170 KM RETURN) After breakfast proceed to Sonmarg (90 km / 2 Hrs - also known as meadow of gold) situated at an altitude of 8,960 ft above sea level and on the banks of indus River. On arrival enjoy horse riding & photoghraphi in this beautiful spot. Interested persons can visit on Thajiwas or Zojila "0" point snow point by Union jeep (own cost). Evening back srinagar. Nightstay in Srinagar	
Day 09 :	SRINAGAR SIGHTSEEING & YUSHMARG OR DUDHPAHARI TRIP (100 km Return & Horse Riding Point) After breakfast, we will proceed to Dudhpathri or Yushmarg (100 km return & horse riding point), also known as Switzerland of India. Upon arrival take a pony on rent to visit other places & enjoy photography. (only if the condition of Kashmir is 100% good and safe we will travel to Yushmarg or Dudhpathri) . Evening back srinagar and enjoy the Shikara Ride. Night Srinagar.	
Day 10 :	DROP TO SRINAGAR AIRPORT OR UDHAMPUR / JAMMU RAILWAY STATION (10 Hrs) Early morning visit Shankaracharya Temple.(1100 ft. above surface level & Climb 270 steps to reach the temple). After breakfast you will be drop to board your flight/train to Srinagar airport (1 Hrs) or Jammu/Udhampur railway station (9 hrs) for your home destination. Tour End With a memorable tour experience organized by Shree Kanaiah Tours & Travels.	

- Book your Trains to arriving at Katra in any time & Return at Late Evening After 19.30pm From Udhampur OR Jammu Station.
- On Tour Guests are requested to carry 2 Passport Size Photo + Original & 2 photo copy (xerox) of any Photo ID proof (Except Pan Card) i.e. Passport / Driving Licence / Voter's ID along with them. Also submit a copy of the same at the time of booking.
- Only Post Paid i.e Billing Network operates in Leh Ladakh & Jammu - Kashmir. Available Network is Airtel -BSNL - Jio - Idea & Vodafone.
- In Certain Snow areas Gum Boots, Gloves & Long Jackets are available on rents. Our Manager can guide you regarding same.
- Shree Kanaiya Travels do not recommend shopping at any specific shop, it is at sole discretion of Guest / traveller.
- Be careful, you can be cheated in horse riding, shopping and sports activities, so you need to be very careful.
- We would appreciate, if the guest does not lend their ears to the drivers as most of the time they misguide the passengers. In such instances we would request them to contact our executive.
- To reach the glacier and gondola cable car station, walk 1.5 km or you can hire ponies / horses on direct payment basis as vehicles are not allowed to go beyond a certain point in Gulmarg , Sonmarg and Pahalgam.
- Climate in Jammu - Kashmir is not predictable so you need to carry winter, summer & monsoon wears - Thermals, Gloves, Monkey Cap, Cotton, Sweater, Sun's Screen & Winter lotions , Vaseline, Sun glasses, Sports Shoes, Umbrella/Windcheater, Vicks, Camphor, etc.
- Carry your Regular Basic medicines & Basic First Aid Kit with you.

: TOUR COST :
: Ex. JAMMU / UDHAMPUR / SRINAGAR / (Without Any Train & Air Fare) :

Tour Cost - Per person On Twin Sharing Basis	Tour Cost - Per Person Sedan Car for Family (2 To 4 Pax) - & Scorpio, Xylo, Innova, for 4 To 7 Person			Tour Cost - Per Person Tempo Travellers For 8 to 14 Person			Cost For Extra Adult OR Child With & Without Extra Bed		
	Minimum 2 Pax	Minimum 4 Pax	Minimum 6 Pax	Minimum 8 Pax	Minimum 10 Pax	Minimum 12 Pax	Extra Adult / Child With Extra Bed	Child Without Extra Bed 3 to 10 Years	Without Bed Below 3 Years
Deluxe Tour Without Any Food	Rs. 37,501	Rs. 30,001	Rs. 26,501	Rs. 26,501	Rs. 25,501	Rs. 24,001	Rs. 16,501/-	Rs. 10,001/-	Free
Super Deluxe Tour With Breakfast & Dinner	Rs. 58,501	Rs. 51,001	Rs. 47,501	Rs. 47,001	Rs. 45,501	Rs. 44,001/-	Rs. 32,001/-	Rs. 20,001/-	Free

: DESTINATION & HOTELS NAME:

Destination	Super Deluxe Tour Hotel Name	Super Deluxe Luxury Tour Hotel Name
Katra :	Hotel Kerni Palace / Hotel Kanta / Maa Gayatri / Hotel Jagdamba / Similar	Hotel Grand Sharan / Hotel Tulip Tree / Hotel Ambika / Clarks Inn Suites / Hotel Evoke Life Style / Similar
Pahalgam :	Hotel Montoo Cottage / Raj Palace / Taj Mahal / Hotel Royal Ton / hotel Riverside Resort / Maharaja Palace / Similar	Hotel Mount View / Hotel Wood Stock / Hotel Hill Top / Hotel Sparrow / Baisran / Similar
Gulmarg :	Hotel Poshwan / Hotel Zumzum / Sahara / Hotel Affarwat / Similar	Hotel Khali Palace / Florance / Alpine Ridge / Hotel Nedou`s / Hotel Jahangir / Similar
Srinagar Hotel :	Hotel Paredise / Hotel York / Hotel Sunshine / Hotel Milad / Hotel Centre Point / Royal Arebia / Shah Abbas / Similar	Hotel Encco / Hote Palm / Hotel Royal Haritage / Hotel Grand Mamta / Hotel Mannat Resort / Hotel Batra / Comrade Inn / Similar
Srinagar Houseboat :	Deluxe Houseboat (Nageen Lake / Dal Lake)	Super Deluxe Houseboat (Nageen Lake / Dal Lake)

TOUR COST INCLUSIONS & TOUR COST EXCLUSIONS

TOUR COST INCLUDES	TOUR COST EXCLUDES
<ul style="list-style-type: none"> As per Your decided Package & plan Transfers and sightseeing will be done by Non AC - Swift Desire / XCent / Etios for 2 to 3 person - Xylo / Scorpio / Innova for 4 to 7 person and Tempo Traveler for 8 to 14 person. Toll, parking, Driver bata, interstate permit & fuel Cost, Twin / Tripple sharing accommodation in Standerd / Super Deluxe / Super Deluxe Luxurious Hotels / Houseboat as For By Your decided Package & plan. Extensive sight seeing as per the Tour programme. 09 Breakfast & 09 Dinner (Only In Super Deluxe Tour). 	<ul style="list-style-type: none"> Any Train Ticket / Air fare / Insurance Fees.. Guide & Any Sports Activities Charges during sightseeing. Horse Riding, Room Heater, Ropway Cable Car, Sports, Boating, Garden Entry Fees, Rafting, Photo Graphi, Any Type Of Safari, Ice Sports, Etc. Personal expenses such as Cold Drinks, Mineral Water, laundry Charges, Telephone Call, Coolie Charges. Any other expenses which in not specifically included in the "TOUR COST INCLUDES. Any Taxi / Auto Fare For Local Sightseeing & Snow Point (If Our Vehicle Is Not Allowed). In Room Mini Bar and Room Services are Chargeable. Government Service Tax (GST) 5 % Extra as applicable.

:- Before Booking the Tour Please Read Terms & Condition carefully.

- You can confirm your booking in our Tour by paying a deposit of Rs. 15,000/- per person out of this Rs. 10,000/- is non refundable and non transferable.
- Balance payment by Cheque / Cash will be excepted 15 days prior to the departure of the Tour. If anybody fails to pay the balance amount before 15 days, he shall be deemed as cancelled and the deposit shall not be refunded.
- In 3/4 Sharing occupancy, 1 double bed and only 1 Extra Mattress provide on ground in one room.,
- AC will not work on vehicle in hill areas or stopped / parked / Traffic Jam.
- At Hotel Check-in time is 12.30 PM & Check-out time 10.30 AM, Early check in and late check out In Hotel subject to availability.
- We are not liable for any kind of refund for any damage caused by any disturbance such as riots, accidents, floods, cyclones, rains, landslides, political unrest, shutdown of India, or any natural or man-made disaster. (Eg .. flight tickets, train tickets, hotel booking, vehicle booking, wastage of days, food, sightseeing, injury and death, theft, robbery etc.)
- Audio Video system provided in vehicle is complimentary, we do not charge anything extra for that and hence, in case the audio or video is not working, is not in the vehicle or stops working during Tour NO AMOUNT CAN BE DEDUCTED FROM OUR BILL.
- Tourists travel at their own risk. The tour operator or their representative or staff will not be responsible in any way for any loss, injury, accident, death etc.
- We act only as agents for transporters and while exercising the greatest possible care to give the best services, cannot be held reasonable for any liabilities arising during the use of vehicles for which the transporter is responsible.
- In any situation if a passenger needs to leave a Tour package midway then no refunds would be given. Any passenger who does provoking activities in the Tour and disturbs the management of the Tour will be excluded from the Tour and no refund would be given for the same.
- Railway / Air / Helicopter Ticket, insurance premium, porter-charges, horse carriage, stretcher charges, rope-way, laundry, Guide Fees, telephone, entrance fees, boat, Rop - Way Ticket, Any Garden - Museum , Killa Entree Ticket, , Rafting , Any Sport Activites, Jungle Safari, donations and alms, Room Heater, Medicines or Expenses done for personal choices will be borne separately by the Tourist.
- Shree Kanaiya Tours & Travels will not be responsible if the flight / Train is delayed or cancelled.
- Supplementary Cost** :- "0" Point Or Thajivas Taxi Fare (@5500 Per Sumo For 8 Person), - Aru Valley Taxi Fare @1800 Per Maruti Van For 7 - 8 Person, Gondola Cable Car @ 900 for Phase 01 & @ 1900 for Phase 01 & Phase 02 Per Person), Shikara Ride @800 Per Shikara For 4 - 5 Person), Vaishnodevi Helicopter @4400 - Ghoda @ 3000 - Dolly@6500 Per Person , Sonmarg - Gulmarg - Pahalgam & Vaishnodevi Pony / Horse on direct payment basis.

:- Easy Cancellation (But we actually don't want you to see this - We believe you deserve holidays..)

- Before 30 Days, of Tour Departure - Rs. 10,000/- + GST + Flight / Train Ticket Cancellation Charges per person
- Between 10 to 30 Day - 50% of the Tour Cost + GST + Flight / Train Ticket Cancellation Charges per person
- Within 10 days - 100% of the Tour Cost. + Flight / Train Ticket Cancellation Charges per person

:- Why book only with Shree Kanaya Travels ?

- Shree Kanaya Travels is the address of faith.
- The question why one should enroll with Shree Kanaiya Travels, is answered by all our ex – clients as to get the personal touch, courteous service , commitment towards our clients, honesty & transparency in business, innovations and last but not the least – family atmosphere on the tour. Once a person travels with us, he becomes our lifelong family member ... Which is one of our USPs!
- More than 25 years experience in the Travels Industry.
- More than 350,000 100% satisfied travelers.
- More than 90% + frequent and regular tourists
- Special attention of senior citizens and children.
- Organization of entertainment programs like Games, DJ, Garba & Campfire during the tour.
- Award `s winner of Best and Leading Tour Operator for Domestic (India) Tourism.
- Shree Kanaiya Travels offer good and clean and great Super deluxe best hotels with good location throughout the tour.
- Sir ... you are entrusting me with faith to make your beloved family happy and that is an invaluable and proud thing for me. I will never break that trust so if you really want to enjoy the journey, trust us and do not fall into any temptation, you have to spend the right and proper money to enjoy your family travel.
- We guarantee hassle free and enjoyable experience at all times.

Hotel Photos for Super Deluxe Tour (Hotel Tariff Approx Rs. 2800/- To 3200/- Per Day / Per Room Without Any Food)



Hotel Photos for Super Deluxe Tour (Hotel Tariff Approx Rs. 7500/- To 8500/- Per Day / Per Room With Breakfast & Dinner)

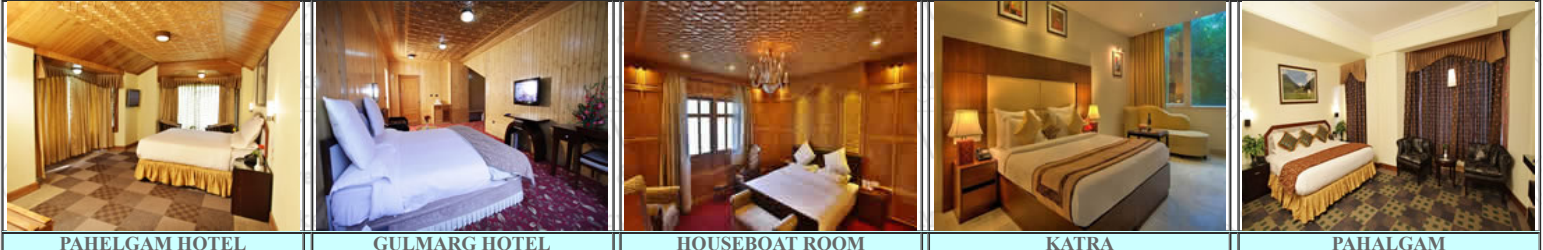

VEHICLE PHOTOS



We guarantee hassle free and enjoyable experience at all times.

!!! ENJOY YOUR HOLIDAYS ONLY WITH SHREE KANAIYA TOURS & TRAVELS !!!